Tool

Words, music and *a cappella* arrangement by **Stephen Taberner**

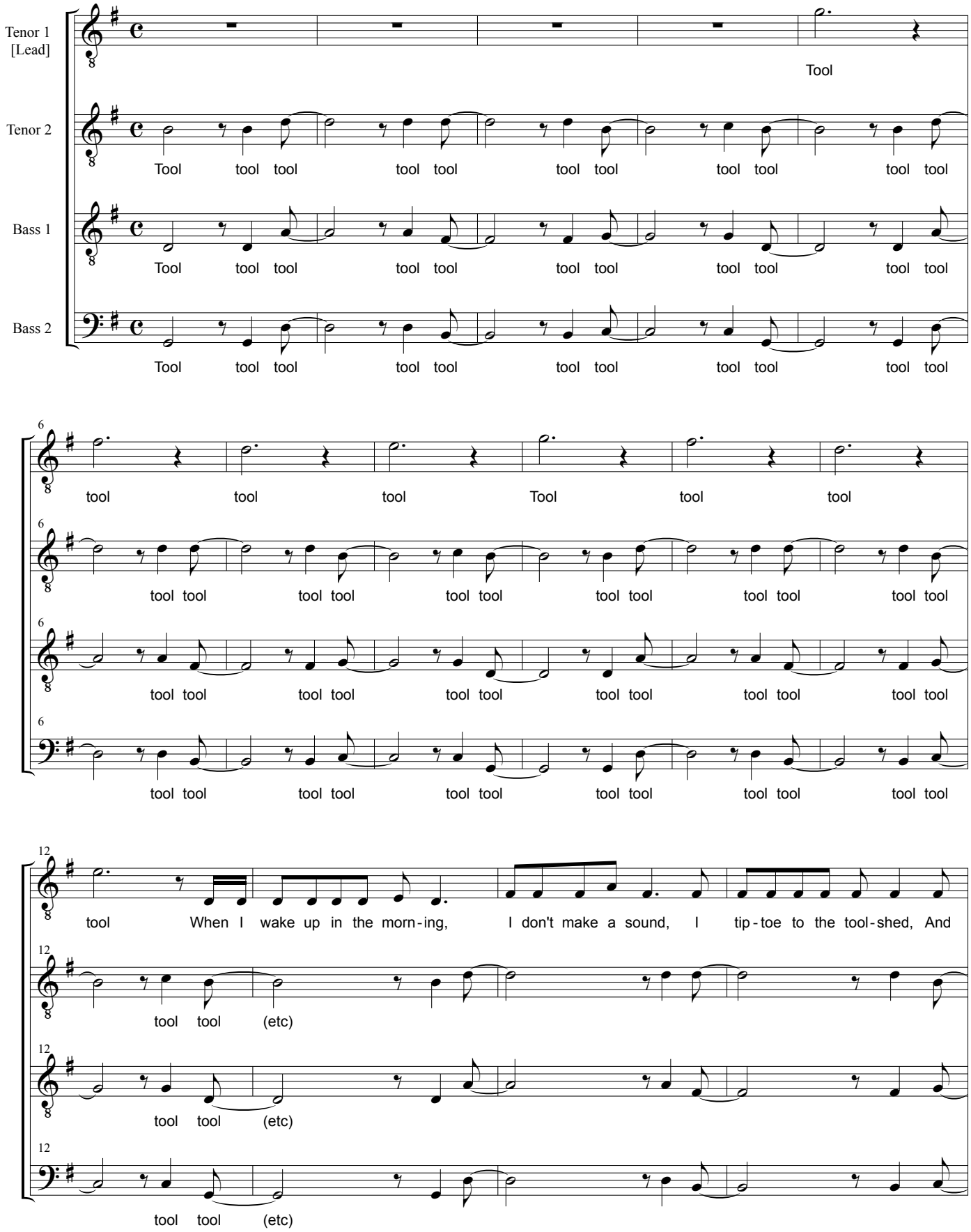

16

take a look a-round. There they are all hang - ing, in or - der of their size, Like wa - ter to a hirts - ty soul, a

20

feast for hun - gry eyes. I love the way they whis - per Love the way they roar, I love the way you can use them,

24

IN AND OUT OF DOORS. I love the way they grind things, Love the way they sand, I

IN AND OUT OF DOORS. Tool tool tool tool tool tool

IN AND OUT OF DOORS. Tool tool tool tool tool tool

IN AND OUT OF DOORS. Tool tool tool tool tool tool

27

love to feel the weight of them IN THE PALM OF MY HAND. Don't stand be - tween A

IN THE PALM OF MY HAND. Don't stand be - tween A

IN THE PALM OF MY HAND. Don't stand be - tween A

IN THE PALM OF MY HAND. Don't stand be - tween A

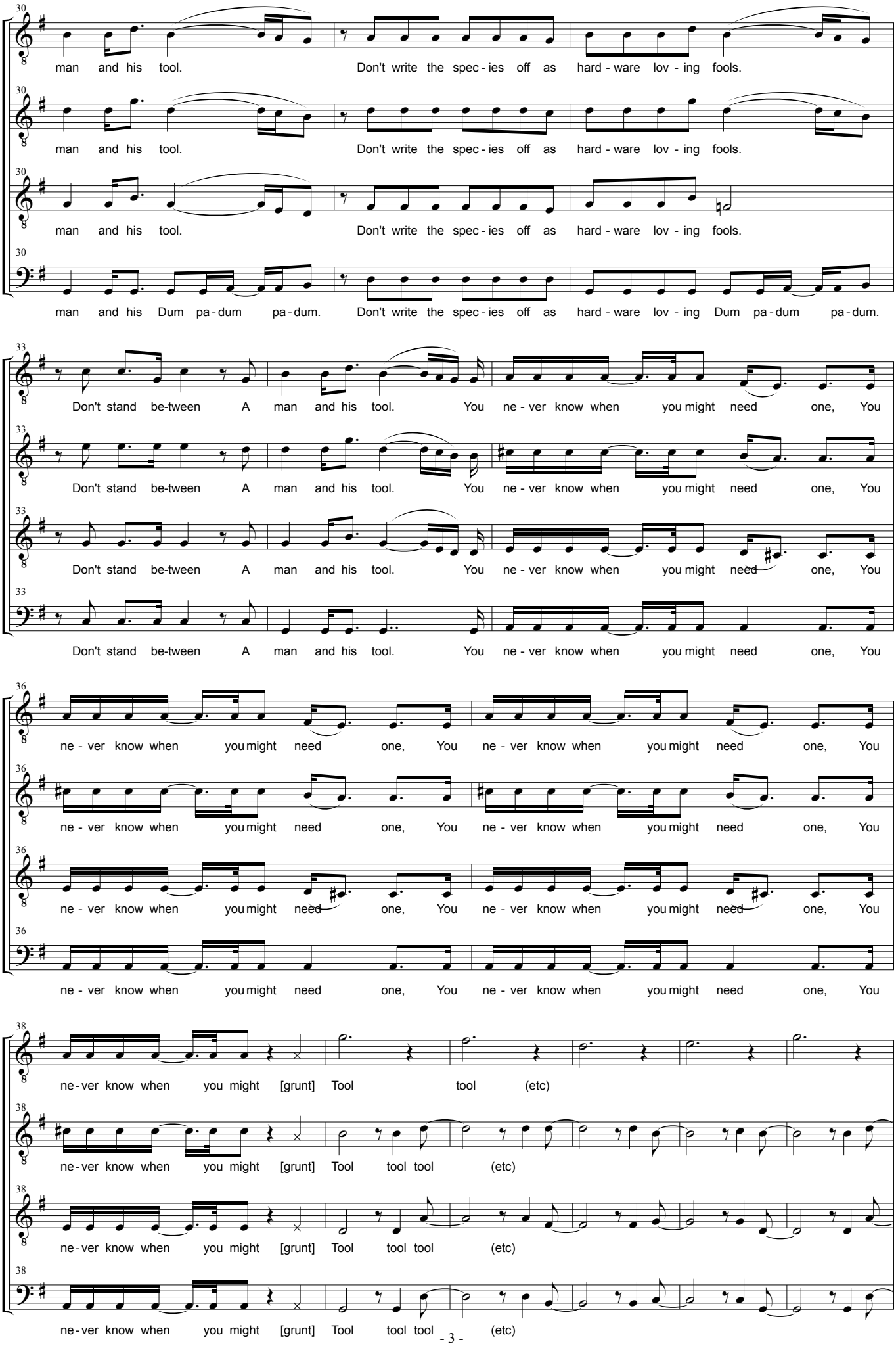
man and his tool. Don't write the spec - ies off as hard - ware lov - ing fools.
man and his tool. Don't write the spec - ies off as hard - ware lov - ing fools.
man and his tool. Don't write the spec - ies off as hard - ware lov - ing fools.
man and his Dum pa - dum pa - dum. Don't write the spec - ies off as hard - ware lov - ing Dum pa - dum pa - dum.
Don't stand be-tween A man and his tool. You ne - ver know when you might need one, You
Don't stand be-tween A man and his tool. You ne - ver know when you might need one, You
Don't stand be-tween A man and his tool. You ne - ver know when you might need one, You
Don't stand be-tween A man and his tool. You ne - ver know when you might need one, You
ne - ver know when you might need one, You ne - ver know when you might need one, You
ne - ver know when you might need one, You ne - ver know when you might need one, You
ne - ver know when you might need one, You ne - ver know when you might need one, You
ne - ver know when you might need one, You ne - ver know when you might need one, You
ne-ver know when you might [grunt] Tool tool (etc)
ne-ver know when you might [grunt] Tool tool tool (etc)
ne-ver know when you might [grunt] Tool tool tool (etc)
ne-ver know when you might [grunt] Tool tool tool (etc)

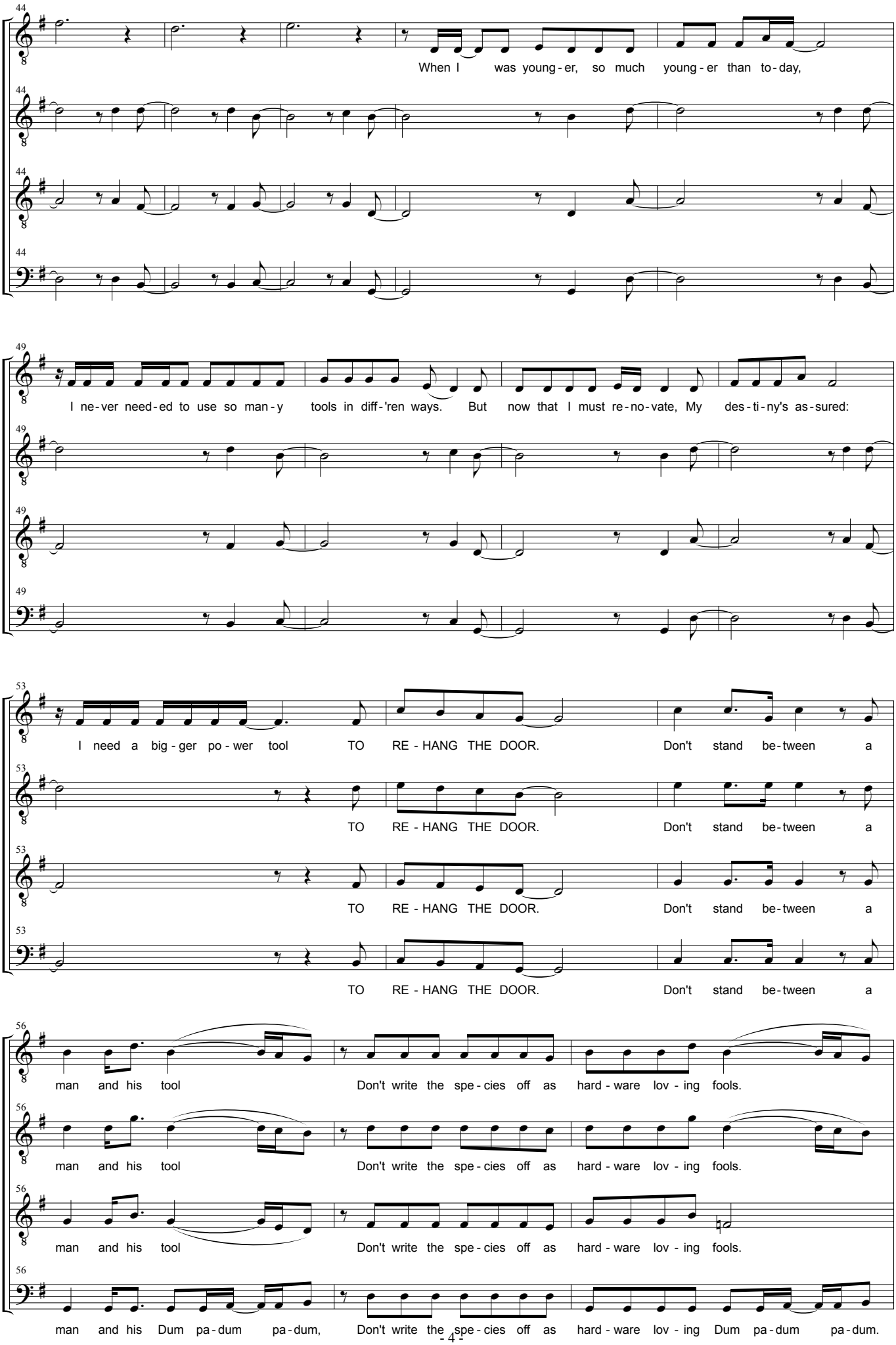
When I was young-er, so much young-er than to-day,
I ne-ver need-ed to use so man-y tools in diff-'ren ways. But now that I must re-no-vate, My des-ti-ny's as-sured:
I need a big-ger po-wer tool TO RE-HANG THE DOOR. Don't stand be-tween a
TO RE-HANG THE DOOR. Don't stand be-tween a
TO RE-HANG THE DOOR. Don't stand be-tween a
TO RE-HANG THE DOOR. Don't stand be-tween a
man and his tool Don't write the spe-cies off as hard-ware lov-ing fools.
man and his tool Don't write the spe-cies off as hard-ware lov-ing fools.
man and his tool Don't write the spe-cies off as hard-ware lov-ing fools.
man and his Dum pa-dum pa-dum, Don't write the spe-cies off as hard-ware lov-ing Dum pa-dum pa-dum.

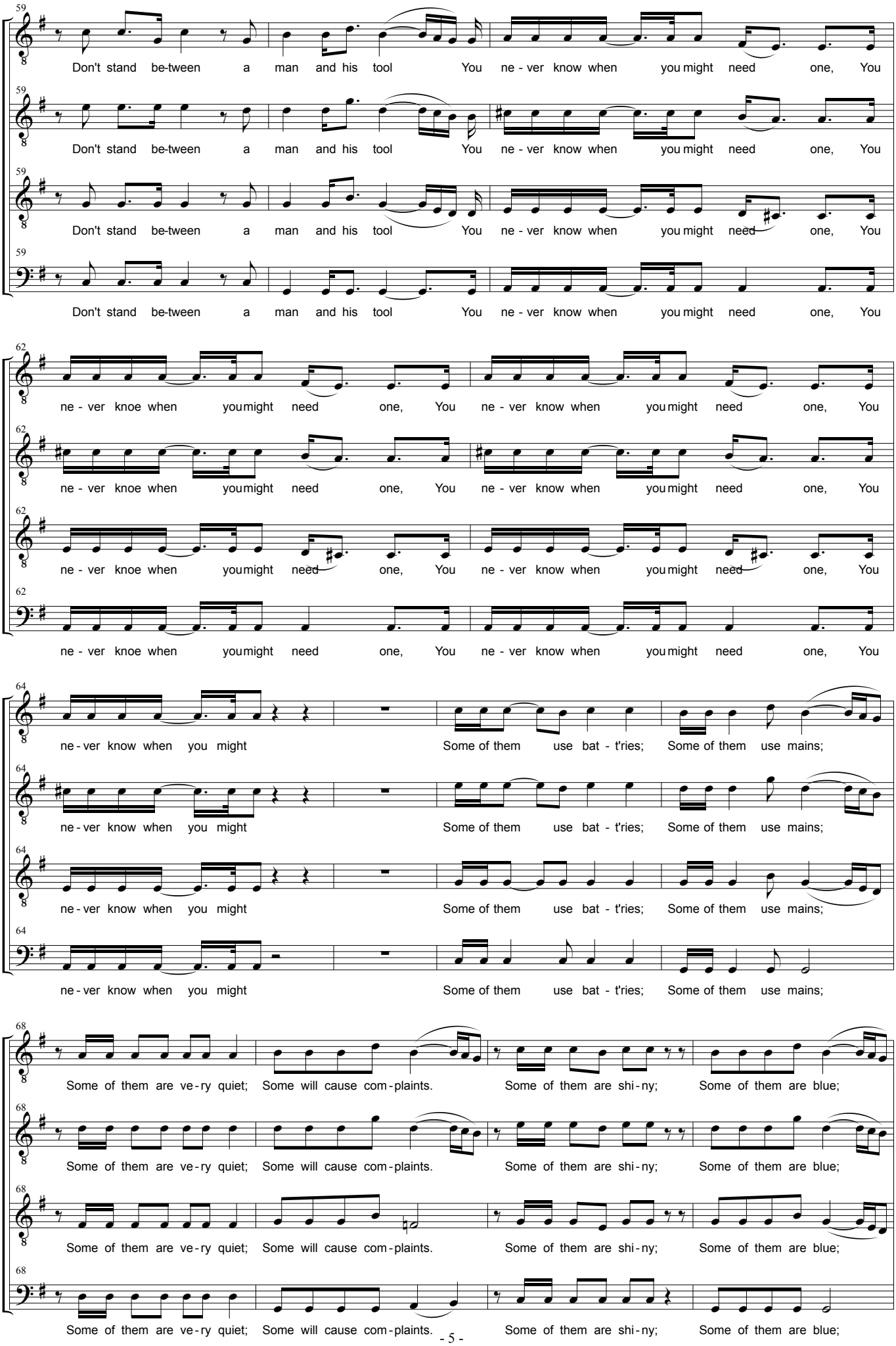
Don't stand be-tween a man and his tool You ne - ver know when you might need one, You
ne - ver knoe when youmight need one, You ne - ver know when you might need one, You
ne - ver know when you might Some of them use bat - t'ries; Some of them use mains;
Some of them are ve - ry quiet; Some will cause com - plaints. Some of them are shi - ny; Some of them are blue;

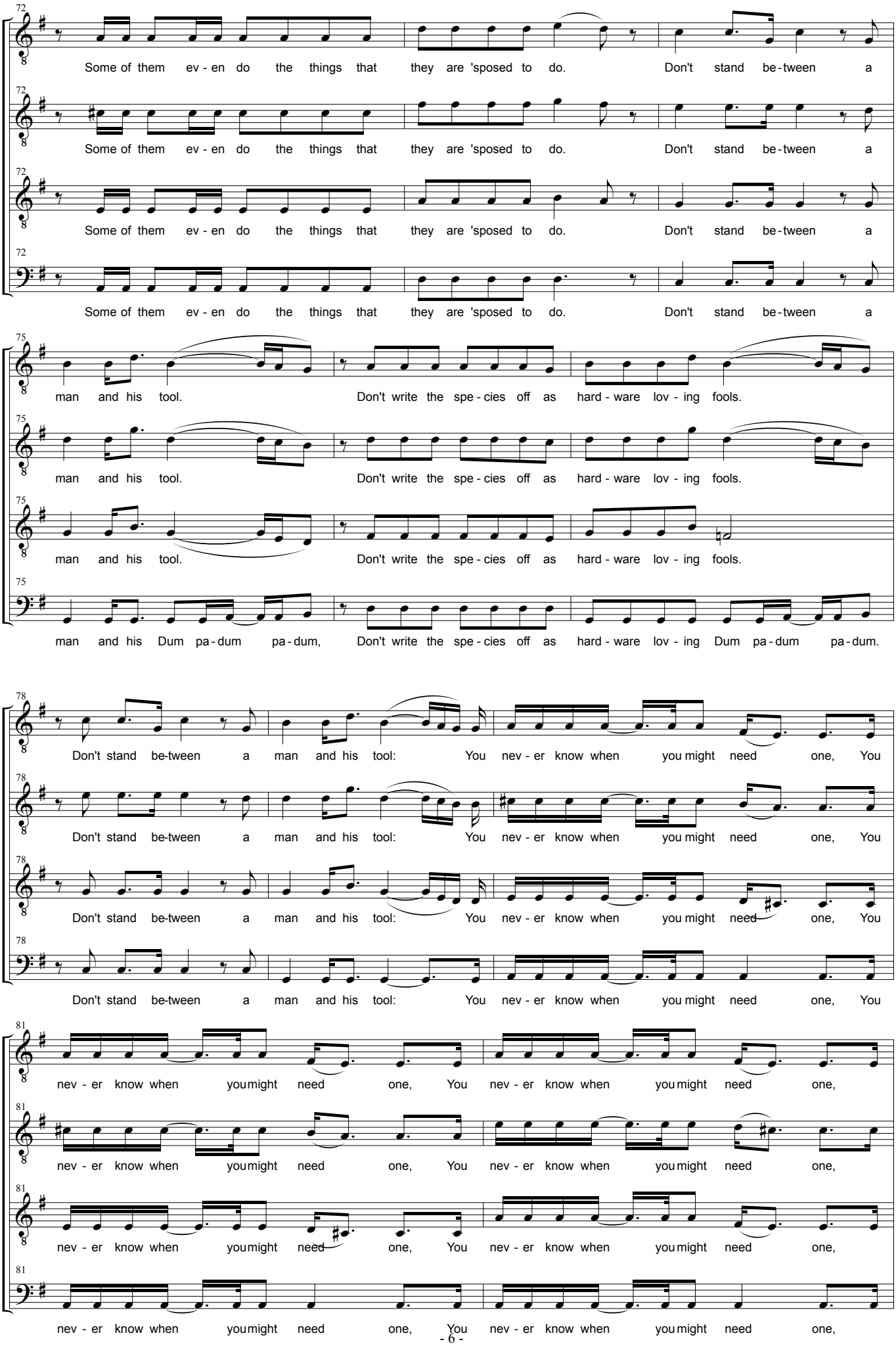
72
Some of them ev - en do the things that they are 'sposed to do. Don't stand be - tween a
Some of them ev - en do the things that they are 'sposed to do. Don't stand be - tween a
Some of them ev - en do the things that they are 'sposed to do. Don't stand be - tween a
Some of them ev - en do the things that they are 'sposed to do. Don't stand be - tween a
75
man and his tool. Don't write the spe - cies off as hard - ware lov - ing fools.
man and his tool. Don't write the spe - cies off as hard - ware lov - ing fools.
man and his tool. Don't write the spe - cies off as hard - ware lov - ing fools.
man and his Dum pa - dum pa - dum, Don't write the spe - cies off as hard - ware lov - ing Dum pa - dum pa - dum.
78
Don't stand be-tween a man and his tool: You nev - er know when you might need one, You
Don't stand be-tween a man and his tool: You nev - er know when you might need one, You
Don't stand be-tween a man and his tool: You nev - er know when you might need one, You
Don't stand be-tween a man and his tool: You nev - er know when you might need one, You
81
nev - er know when youmight need one, You nev - er know when youmight need one,
nev - er know when youmight need one, You nev - er know when youmight need one,
nev - er know when youmight need one, You nev - er know when youmight need one,
nev - er know when youmight need one, You nev - er know when youmight need one,

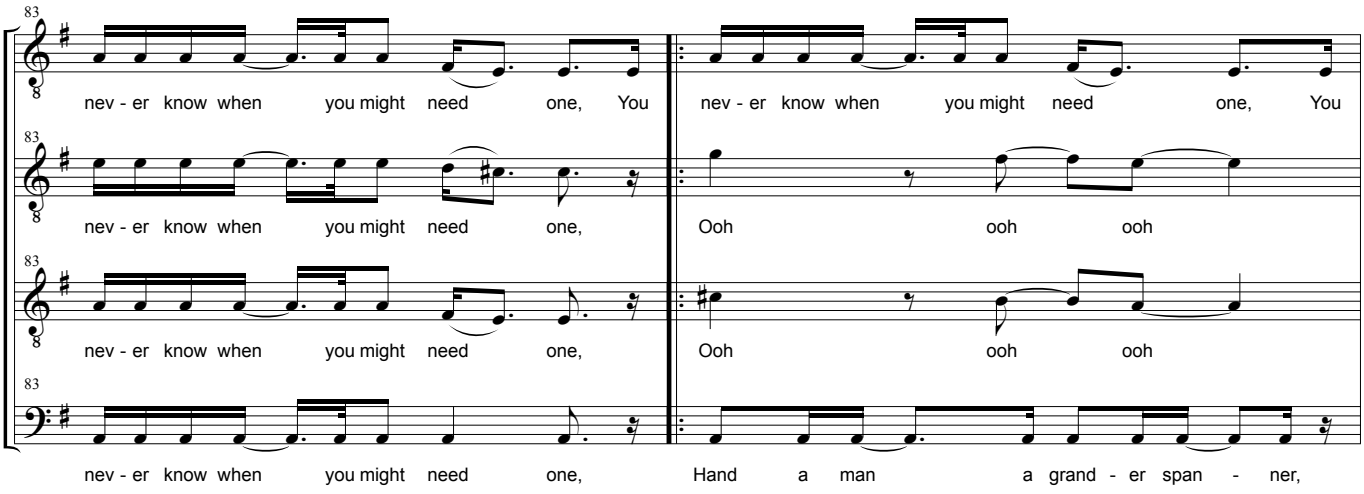

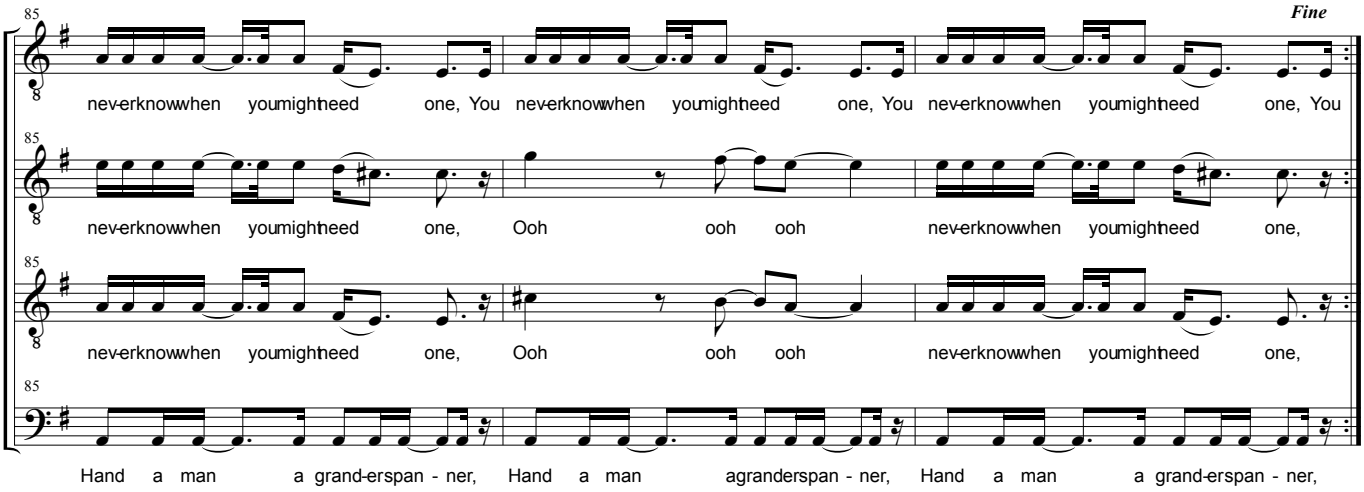

Repeat to *Fine*, fading,
as many times as appropriate.